

Leased

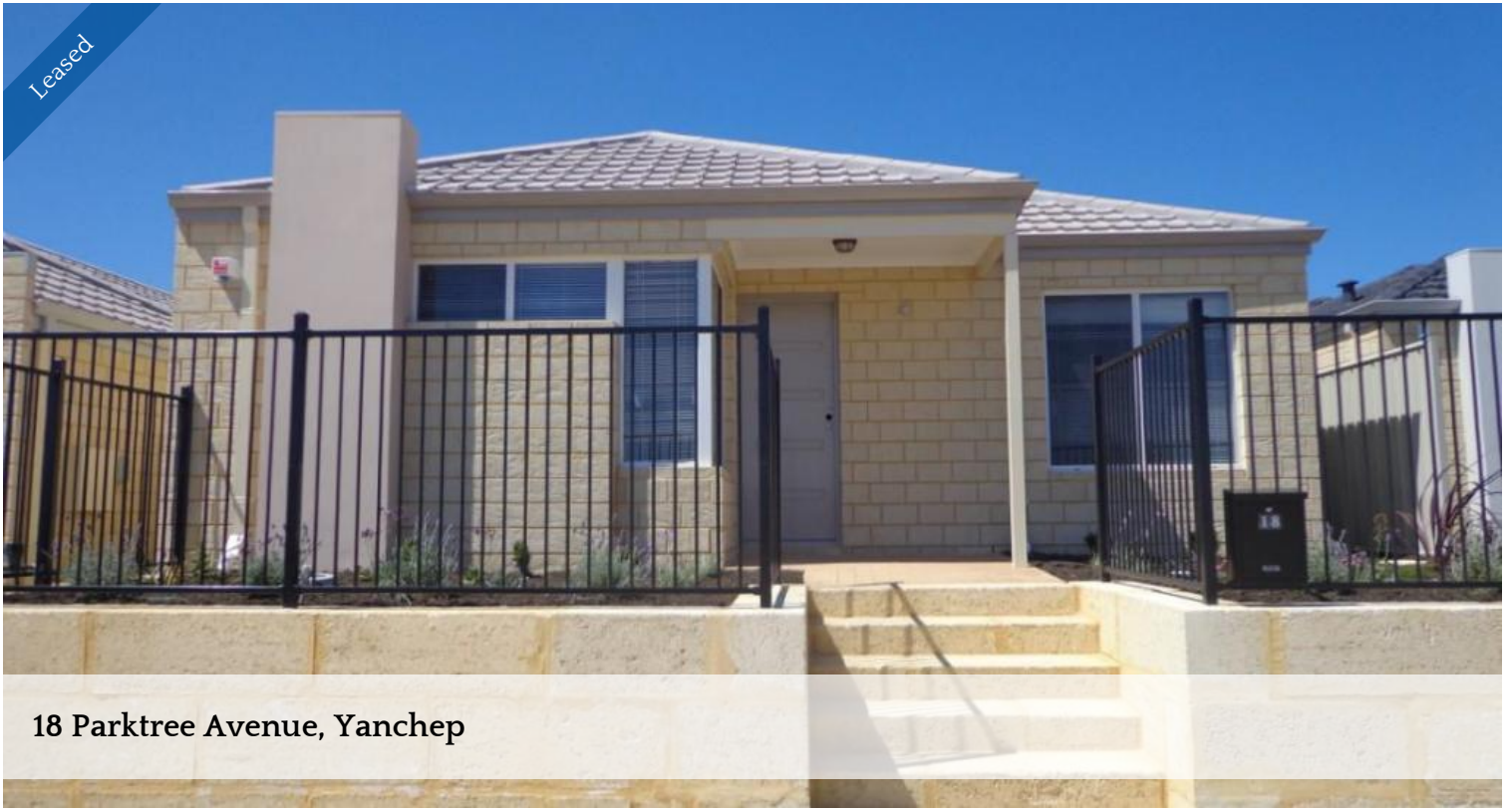

18 Parktree Avenue, Yanchep



**** NRAS ****

Don't miss your chance to secure this lovely NRAS Scheme home which includes 4 MASSIVE size bedrooms, 2 bathrooms, Home Theatre, Open plan Living/dining/kitchen, Stainless Steel Appliances to kitchen and ample cupboard space, Reverse cycle air-conditioning to living area and master bedroom, Undercover Alfresco Area, Double remote Garage to rear and easy to maintain gardens. This home is close to schools, shops and is only a short drive to the beautiful Yanchep lagoon beach.

CONTACT ROBYN ON 92061600 or email robyn@urbanwa.com.au TO ARRANGE A VIEWING TIME NOW!

****This property is under the National Rent Affordability Scheme****

To apply for this property you will need to fit into income brackets. The brackets vary depending on how many people are moving in and whether or not there are children.

You will be asked to provide along with the application form LAST YEARS TAX RETURN and FOUR CURRENT PAYSLEIPS OR CENTRELINK STATEMENTS as proof of your income. You will also have to sign a STATUORY DECLARATION declaring the information you have provided is TRUE AND CORRECT. You can be charged for giving false information if we later discover the information provided to be fraudulent.

For more information on the NRAS scheme please go to www.quantumhousing.com.au.

Please send through your enquiry or contact Brianna Morgan on 92061600 or email brianna@urbanwa.com.au to be advised of home open times.

 4  2

Price NRAS \$205.86 per week

Property Type Rental

Property ID 3215

Agent Details

Robyn Horsman - 08 9206 1600

Office Details

Wanneroo

945 Wanneroo Rd Wanneroo WA 6065

Australia

08 9206 1600



The above information provided has been furnished to us by the vendor/s. We have not verified whether or not that information is accurate and do not have any belief in one way or the other in its accuracy. We do not accept any responsibility to any person for its accuracy and do no more than pass it on. All interested parties should make and rely upon their own inquiries in order to determine whether or not this information is in fact accurate.