

Leased

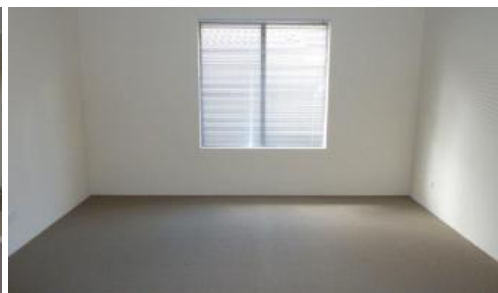

33 Grafton Rise, Baldivis



LEASED

Located in the Baldivis Central Estate, this property is a lovely spacious family home which will not last long! Walking distance to Baldivis Central. Features are:

- * 4 Bedrooms
- * 2 Bathrooms
- * Double Remote Control Garage
- * Open Plan Living Areas
- * Dishwasher to kitchen
- * Separate Theatre Room
- * Study Nuk Area to Minor Bedrooms
- * East Care Reticulated Gardens
- * Split System Airconditioning

YES! Pets are considered upon application for this property.

Please contact Denise at Urban WA Real Estate to enquire or to book a viewing

9206 1600 *After hours you can sms your enquiry to 0409 699 769

denise@urbanwa.com.au

You can scan/email your application.

If your application is accepted, we arrange to meet with you at the property for signing and handover.

The above information provided has been furnished to us by the vendor/s. We have not verified whether or not that information is accurate and do not have any belief in one way or the other in its accuracy. We do not accept any responsibility to any person for its

4 2 2

Price	LEASED
Property Type	Rental
Property ID	1098

Agent Details

Robyn Horsman - 08 9206 1600

Office Details

Wanneroo
945 Wanneroo Rd Wanneroo WA 6065
Australia
08 9206 1600



accuracy and do no more than pass it on. All interested parties should make and rely upon their own inquiries in order to determine whether or not this information is in fact accurate.